

7th February 2021

Survey Results

Total Responses89
Duplicated responses.....04
Actual Responses considered.....85



1. Would you like the orchard Improved?

Yes: 74
No: 11



2. Would you like to see improved wildlife areas and habitats around the recreational area?

Yes: 74
No: 11

The Legacy Grant Application will be submitted by Dodderhill Parish Council by March 5th 2021.

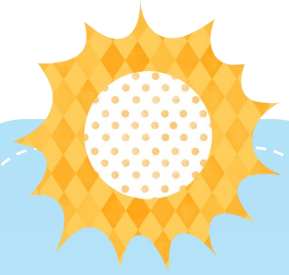

Dodderhill Parish Council

Survey Details

The Open Space Legacy Grant and Nature Networks survey - open to the public from 21st January to

7th February 2021

Thank you to all those who took part.

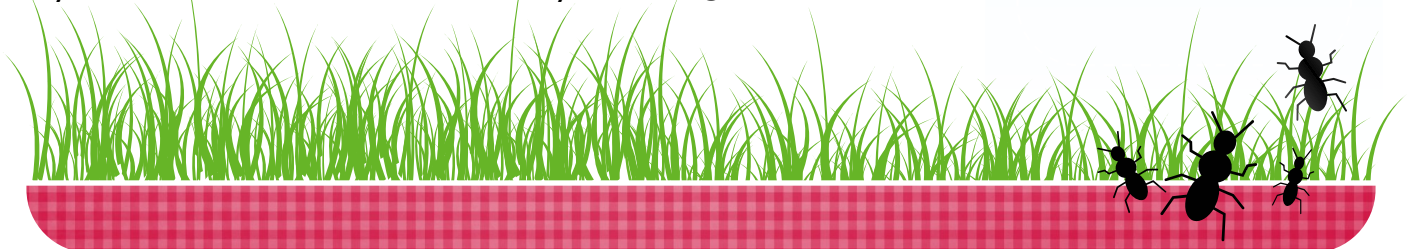



Do you wish to be Involved ?

Yes: 23

No: 62

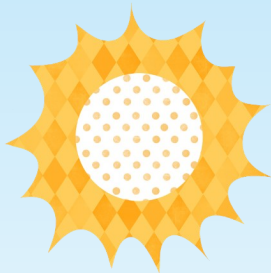

Do you wish to receive email updates of this and other projects?

Yes: 23

No: 62



3. **Would you like the old play area by the car park transformed into a petanque court**

Yes: 40

Have you any other cost effective suggestions suggestions for this area?

Sensory Garden	9
Skate Park	4
Fountain / Water Feature	4
Facilities for the disabled and elderly	3
Seating	3
Grassed Area	3
Car Parking	2
Community Garden	2
Toilets	1
Platform Gallows	1
Café Area	1
Outdoor Soft Play	1
Grass Bowls Court	1
Plant oak Tree	1
Entries that were not substitute ideas	13

All ideas and comments will be forward as part of the legacy grant application

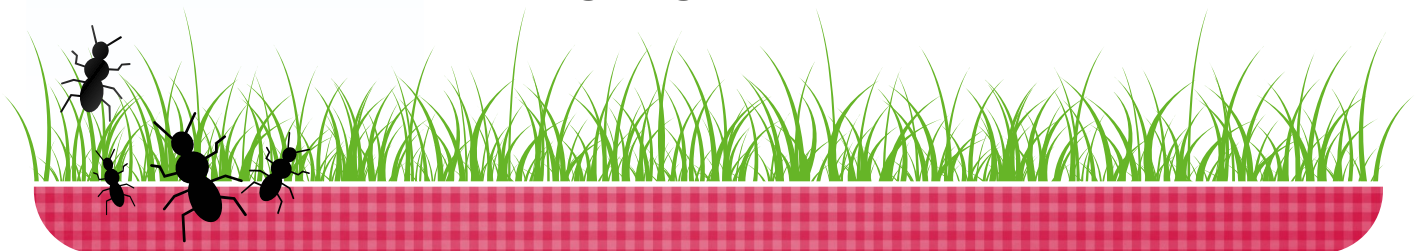

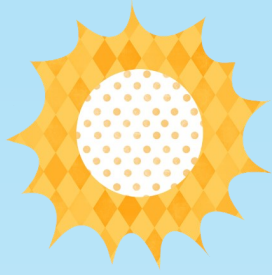

Timetable of Events

Next Public meeting
Thursday 11th
February 2021
7:30 pm (zoom)

Both legacy grant
and nature Net-
works full
applications have to
be submitted.

No work can start
until grants have
been approved.



Extra Information

Seating / Café / Picnic tables

The area between the two table tennis courts is destined for picnic tables some with a chess board imprinted. It has also been discussed of having shaded cover available for hot days over this area,

The refurbishment of the village hall incorporates a café facility and the opening of toilets to the park users.

The current main hall planned changes include bifold doors overlooking the park which eventually (subject to funding will have a veranda overlooking the park)

Part of the Natural networks application is to incorporate drainpipe planters which could incorporate the sensory garden theme.





Audit of Survey Results

The survey results and all comments will be submitted to Wychavon along with the audit statement to confirm no changes have been made.

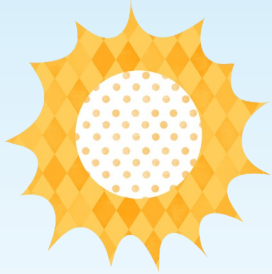

Newsletters

Regular updates will be sent out to those who requested to be kept informed, as the

Pump Track / Skateboard park

The money has been secured for the pump track however work in this area cannot proceed until the Covid 19 lockdown is lifted.

Please check the projects page on the website for further information.

Disabled facilities.

The Parish council have considered Disabled facilities and incorporated in to all our planning. The paths are wheelchair friendly.

Water Facilities

Any water feature has to be linked to a water supply and be regularly maintained and cleaned It is not a feasible option at the moment but this does not mean it will not be considered at a later date.

Personal Details

Once the application decision has been made all the details captured in question 2 & 3 of the form (Name, House No and Postcode) will be deleted

